Tuba

Martin Lohse

Ad Passum

for accordion, brass ensemble and percussion

Ad Passum

for accordion, brass ensemble and percussion

Martin Lohse 2025/2026
W. 67d
dedicated to Bjarke Mogensen

Lento ♩ = c. 60

p

6

A **Lento** ♩ = c. 60–64

12

B **Adagio** ♩ = c. 66

pp

24

C **Adagio** ♩ = c. 68–70

30

D **E** **F**

G **Adagietto** ♩ = 69

H

mp

© 2026 Martin Lohse | Mirror Music | MM 1.2-1 | ISMN 979-0-706837-58-1
Complete catalog and performance materials at www.martinlohse.com

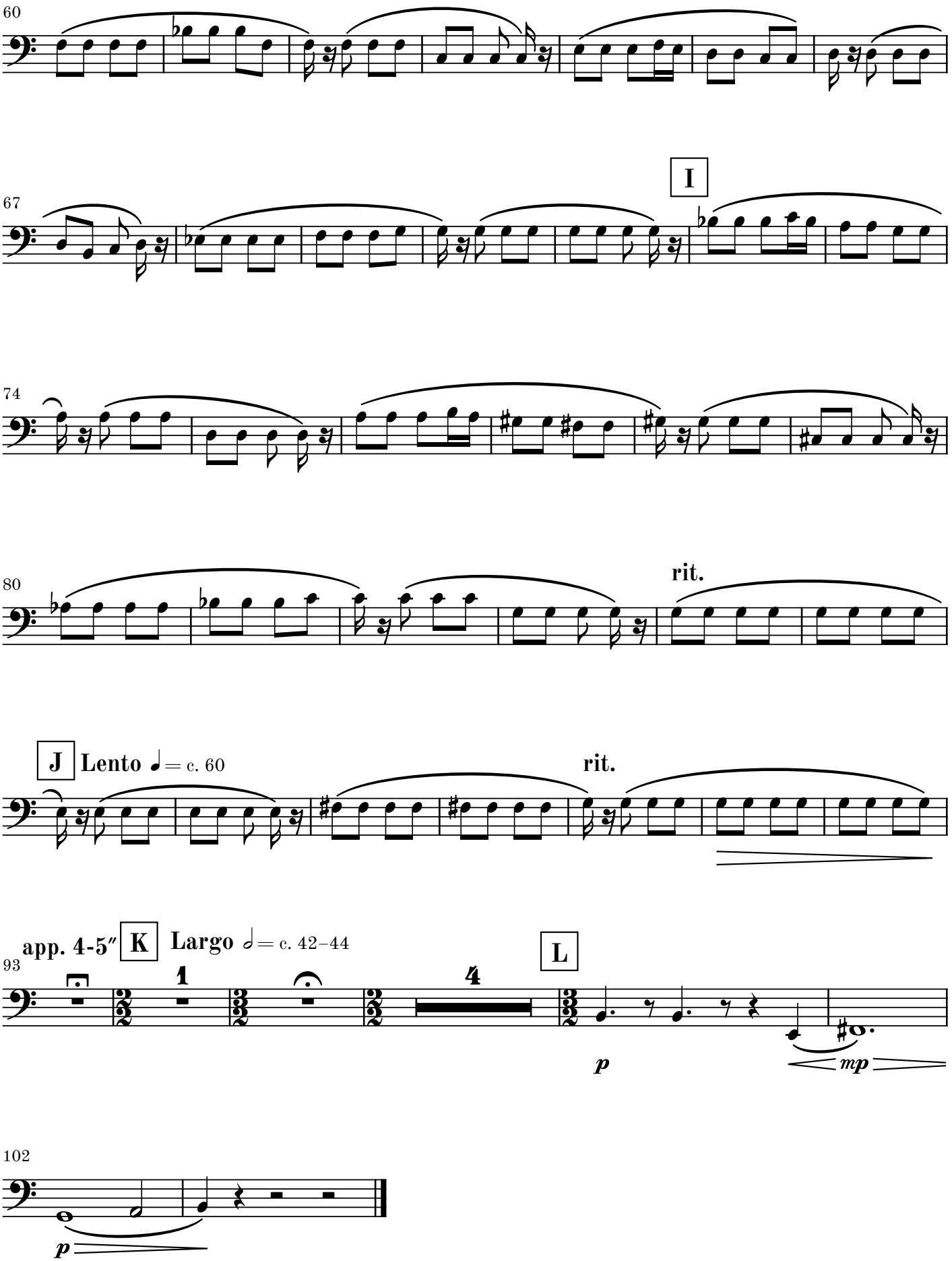
60
67
I
74
80
rit.
J
Lento ♩= c. 60
rit.
app. 4-5″
K
Largo 𝅗𝅥= c. 42–44
93
1
4
L
p
mp
102
p